

NOTES:
 Do Not Scale.
 Report all discrepancies, errors and omissions.
 Verify all dimensions on site before commencing any work on site or preparing shop drawings.
 All materials, components and workmanship are to comply with the relevant British Standards, Codes of Practice, and appropriate manufacturers recommendations that from time to time shall apply.
 For all specialist work, see relevant drawings.
 This drawing and design are copyright of Clague LLP
 Registration number OC335948.

Rev	Date	Description
A	28/08/2024	First Issue
B	30/08/2024	Second Issue
C	08/09/2024	Third Issue

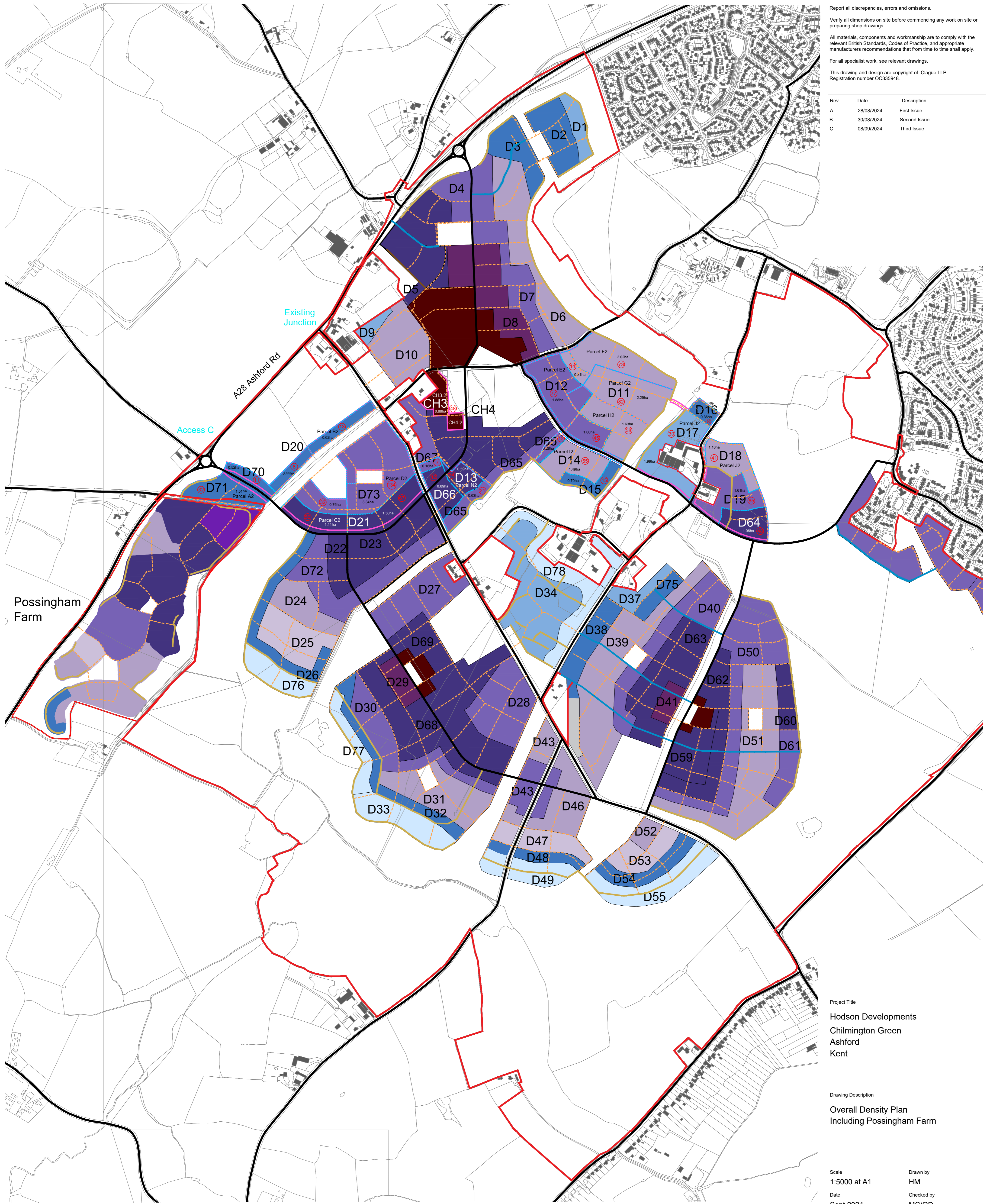

- Site boundary
- Phase 2 Land Parcel Boundary
- 10 d/Ha or less
- 15 d/Ha or less
- 16-25 d/Ha (21d/Ha average)
- 21-30 d/Ha (25d/Ha average)
- 31-40 d/Ha (35d/Ha average)
- 36-45 d/Ha (40d/Ha average)
- 41-50 d/Ha (45d/Ha average)
- 51-56 d/Ha (53d/Ha average)
- 57-66 d/Ha (62d/Ha average)
- Mixed Use (29.6 d/Ha average)
 CH - Chilmington High Street
 OV - Orchard Village
 Neighbourhood Centre
 CB - Chilmington Brook
 Neighbourhood Centre

Project Title
Hodson Developments
 Chilmington Green
 Ashford
 Kent

Drawing Description
Overall Density Plan
 Including Possingham Farm

Scale
 1:5000 at A1

Drawn by
 HM

Date
 Sept 2024

Checked by
 MC/OD

CLAGUE ARCHITECTS

62 Burgate, Canterbury
 Kent CT1 2BH 01227 762060

1 Kinsbourne Court, Luton Road,
 Harpenden, Hertfordshire AL5 3BL 01582 765102

8, Disney Street
 London SE1 1JF 0203 597 6112

CANTERBURY LONDON HARPENDEN

Drawing Number
29892A_1041

Revision
C

