

**SAFETY, HEALTH AND ENVIRONMENTAL INFORMATION**

PLEASE REFER TO THE HEALTH AND SAFETY FILE FOR A FULL LIST OF THE HAZARDS ASSOCIATED WITH THIS WORK - THE FOLLOWING ARE THE MOST SIGNIFICANT ITEMS TO BE AWARE OF.

**CONSTRUCTION**

- OPERATIVES TO TAKE PRECAUTIONS WHEN WORKING ADJACENT TO OR WITHIN DEEP EXCAVATIONS. METHOD STATEMENT TO BE PRODUCED BY CONTRACTOR PRIOR TO WORKS COMMENCING.
- ATTENTION IS DRAWN TO THE EXISTENCE OF BOTH EXISTING UNDERGROUND AND OVERHEAD UTILITIES.

**ENVIRONMENTAL**

- EXISTING WATERCOURSES IN CLOSE PROXIMITY TO WORKS. A POLLUTION PREVENTION STRATEGY AND WORKING METHOD STATEMENTS TO BE PRODUCED BY THE CONTRACTOR FOR ALL WORKS.
- CONSIDERATION GIVEN TO NOISE LEVELS GIVEN PROXIMITY TO EXISTING PROPERTIES.
- CONSIDERATION GIVEN TO GROUND CONDITIONS. CONTRACTOR TO REVIEW GEOTECHNICAL REPORT PRIOR TO UNDERTAKEN EXCAVATION WORKS.

WORK CAN ONLY BE CARRIED OUT BY SUITABLY TRAINED AND BRIEFED PERSONNEL.

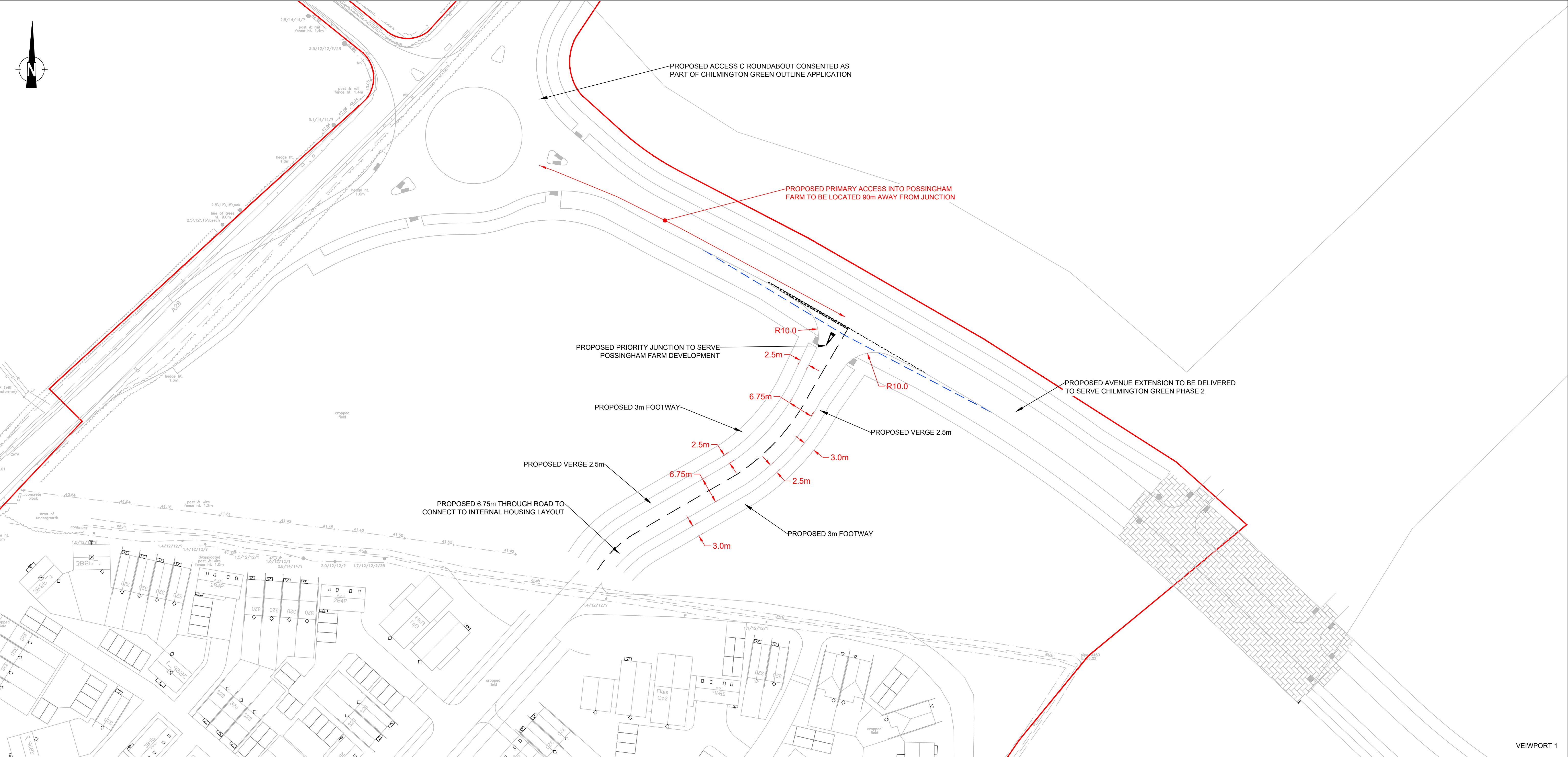

REV	DETAILS	DRAWN	CHECKED	DATE
A	MASTERPLAN UPDATED & RED LINE BOUNDARY ADDED	NL	SR	23.04.21
B	SPINE ROAD OUTLINE ADDED	NL	SR	28.04.21
C	SPINE ROAD VERGE WIDE INCREASED	NL	SR	07.05.21

KEY	DESCRIPTION
	SITE BOUNDARY
	VISIBILITY SPLAY 2.4m x 43m

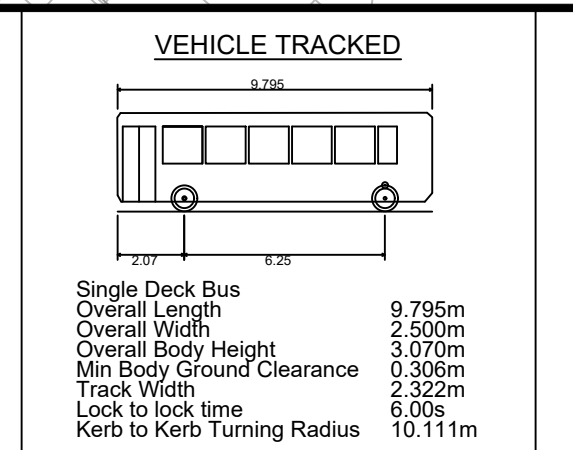

**AWAITING TECHNICAL APPROVAL**

This drawing has NOT been technically approved by Local Authority and/or Water Authority. All works subject to change through technical review process with relevant approving authorities.

0 5 10 20 30  
1:500 SCALE (m)

**PRELIMINARY**

DRAWING TITLE:  
**PRIMARY ACCESS ARRANGEMENT INTO POSSINGHAM FARM DEVELOPMENT**

DRAWN: NL CHECKED: SR DATE: 10.02.21

CLIENT: HODSON DEVELOPMENT

PROJECT: POSSINGHAM FARM, CHILMINGTON GREEN

SCALE: 1:500 @ A1

**vectos.**

4th Floor Oxford Place, 61 Oxford Street, Manchester, M1 6EQ  
0161 228 1008 e: vectos@vectos.co.uk

**CfA** **UKAS**  
ISO 9001 170345 0120

DRAWING NUMBER: VD21426 - D100 REVISION: C